

CHAPTER 1: MAJOR SCALES AND PENTATONICS

C SCALES AND ARPEGGIOS

MAJOR SCALE

DERIVATIVE MODES

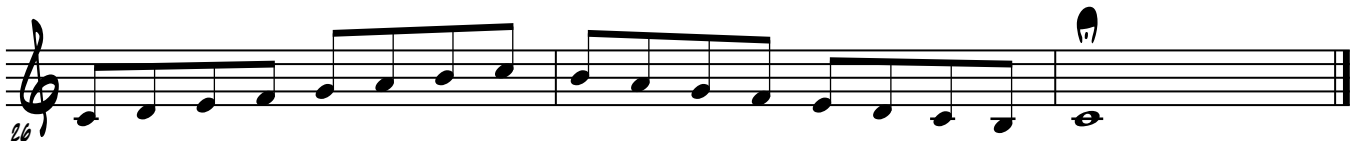

DERIVATIVE 7TH CHORD ARPEGGIOS

MAJOR PENTATONIC

61

MINOR PENTATONIC

64

68

71

F SCALES AND ARPEGGIOS

MAJOR SCALE

75

DERIVATIVE MODES

80

84

87

DERIVATIVE 7TH CHORD ARPEGGIOS

121

MAJOR PENTATONIC

126

130

MINOR PENTATONIC

135

138

141

B \flat SCALES AND ARPEGGIOS

MAJOR SCALE

145

DERIVATIVE MODES

150

154

157

160

163

166

170

DERIVATIVE 7TH CHORD ARPEGGIOS

173

176

181

185

189

193

MAJOR PENTATONIC

198

202

205

MINOR PENTATONIC

209

E♭ SCALES AND ARPEGGIOS
MAJOR SCALE

DERIVATIVE MODES

243

244

DERIVATIVE 7TH CHORD ARPEGGIOS

245

250

254

258

262

266

MAJOR PENTATONIC

269

270

271

272

273

274

275

MINOR PENTATONIC

278

279

280

281

282

283

284

Ab SCALES AND ARPEGGIOS

MAJOR SCALE

287

DERIVATIVE MODES

292

295

298

301

304

307

DERIVATIVE 7TH CHORD ARPEGGIOS

310

314

318

322

326

330

MAJOR PENTATONIC

334

337

340

MINOR PENTATONIC

343

346

B SCALES AND ARPEGGIOS

MAJOR SCALE

DERIVATIVE MODES

DERIVATIVE 7TH CHORD ARPEGGIOS

377

381

385

389

393

397

MAJOR PENTATONIC

402

406

409

MINOR PENTATONIC

413

417

420

G \flat SCALES AND ARPEGGIOS

MAJOR SCALE

423

DERIVATIVE MODES

428

431

434

DERIVATIVE 7TH CHORD ARPEGGIOS

465

MAJOR PENTATONIC

469

472

475

MINOR PENTATONIC

478

481

484

F# SCALES AND ARPEGGIOS

MAJOR SCALE

487

DERIVATIVE MODES

492

495

498

501

504

507

511

DERIVATIVE 7TH CHORD ARPEGGIOS

515

519

523

527

531

535

MAJOR PENTATONIC

538

541

544

MINOR PENTATONIC

547

552

8 SCALES AND ARPEGGIOS
MAJOR SCALE

556

DERIVATIVE MODES

561

565

569

572

575

578

581

DERIVATIVE 7TH CHORD ARPEGGIOS

584

589

593

597

601

605

MAJOR PENTATONIC

609

612

615

MINOR PENTATONIC

619

622

626

E SCALES AND ARPEGGIOS

MAJOR SCALE

629

DERIVATIVE MODES

634

DERIVATIVE 7TH CHORD ARPEGGIOS

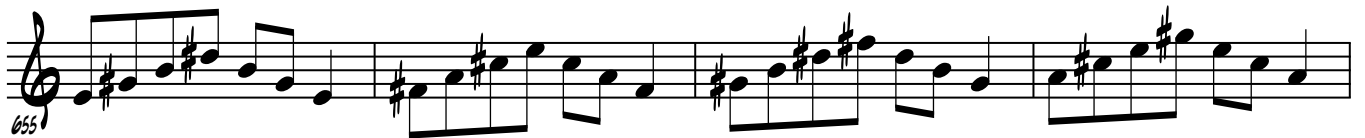

665

667

671

MAJOR PENTATONIC

676

680

MINOR PENTATONIC

685

689

A SCALES AND ARPEGGIOS

MAJOR SCALE

694

DERIVATIVE MODES

DERIVATIVE 7TH CHORD ARPEGGIOS

727

731

MAJOR PENTATONIC

736

740

MINOR PENTATONIC

745

749

D SCALES AND ARPEGGIOS

MAJOR SCALE

754

DERIVATIVE MODES

759

765

766

769

772

776

DERIVATIVE 7TH CHORD ARPEGGIOS

780

784

788

792

796

799

MAJOR PENTATONIC

803

808

MINOR PENTATONIC

813

817

G SCALES AND ARPEGGIOS

MAJOR SCALE

823

DERIVATIVE MODES

828

831

834

837

840

843

DERIVATIVE 7TH CHORD ARPEGGIOS

847

851

855

859

863

MAJOR PENTATONIC

868

872

MINOR PENTATONIC

877

880

884